

SMALL ADVERTISEMENT CHARGES

DISPLAYED ANNOUNCEMENTS - 12s. 6d. PER IN.
 APPOINTMENTS VACANT (24 words) - 8s. 0d.
 1s. 6d. FOR EVERY ADDITIONAL 7 WORDS
 QUOTATIONS FOR A SERIES ON APPLICATION

Advertisement or business communications must be addressed to the Manager.

OFFICIAL ANNOUNCEMENTS

CENTRAL MIDWIVES BOARD.

Arrangements are being made for an examination for pupil-midwives to be held as follows:—
SECOND EXAMINATION

- 11th March Leeds and London.
- 12th March Birmingham and London.
- 13th March Bristol, London and Sheffield.
- 14th March Liverpool, Manchester.

All applications for entry to this examination must be sent to the Central Midwives Board, 73, Great Peter Street, London, S.W.1, not later than 11th February. APPLICATIONS RECEIVED AFTER THIS DATE WILL NOT BE ACCEPTED. 5

HOSPITAL VACANCIES, ETC.

WORCESTERSHIRE COUNTY COUNCIL CHILDREN'S COMMITTEE.

WESTHILL AND MARGARET WESTWOOD NURSERY, HAGLEY ROAD, STOURBRIDGE.

(Children 0-5 years—Training School for Nursery Nurses).

WANTED, TRAINED NURSERY NURSE (N.N.E.B.) (Resident), over 20 years of age.

Salary within the range of £302 10s. 0d. £12 10s. 0d to £415 per annum; £120 p.a. to be deducted for board, lodgings, laundry, etc.

Applications stating age, qualifications and experience, together with the names and addresses of two referees, to Miss M. E. DENHAM, Children's Officer, 28, Foregate Street, Worcester.

W. R. SCURFIELD, Clerk of the County Council.

Shirehall, Worcester. (D.123) 4

The University of Alberta Hospital (950 beds) invites applications from Graduate nurses who are eligible for Registration in Canada, for general staff duty. Gross salary: minimum \$202 and maximum \$230 with \$25 deducted for meals and laundry; 44 hour week; 11 statutory holidays; 3 weeks vacation annually; cumulative sick leave; pension plan and group insurance; Blue Cross. Apply to SUPERINTENDENT OF NURSING SERVICE, University of Alberta Hospital, Edmonton, Alberta, Canada. 3

CITY HOSPITAL.

HUCKNALL ROAD, NOTTINGHAM.

(833 BEDS.)

Complete Training School for Male and Female Nurses.

Situated two miles from the City, in spacious grounds, with frequent bus service from the gates.

STUDENT NURSES required. Applicants must be 18 years of age or over. Preliminary Training Schools commence January, March, June and October.

Training allowance in accordance with Whitley Council Scales.

For further particulars please apply to **MATRON.** 2

CITY HOSPITAL.

HUCKNALL ROAD, NOTTINGHAM.

Required—**PUPIL MIDWIVES (RESIDENT).**

Six-month course for Part I Midwifery, commencing February 1st, May 1st, August 1st and November 1st each year. Each course has one Study Day per week. Candidates must be S.R.N. Part II training may be taken at the Firs Maternity Hospital, which is an Associated Hospital.

Training Allowance as recommended by the Nurses and Midwives Council.

Further particulars and application forms may be obtained from the **MATRON.** 1

MUNDESLEY SANATORIUM.

NORFOLK.

Applications are invited from **STATE REGISTERED NURSES** interested in the nursing care of tuberculosis for night and day duty posts in the wards of the Sanatorium. 10

THE BRITISH JOURNAL OF NURSING

Published Monthly. *Subscribe through the Office*

19 QUEEN'S GATE, LONDON, S.W.7
 Phone: Western 2234

ANNUAL SUBSCRIPTION

INLAND - 8s. 6d. POST FREE
 OVERSEAS 8s. 6d.

Editorial communications to be addressed to the Editorial Board

DORSET COUNTY COUNCIL.

Applications are invited from State Registered Nurses holding the C.M.B. and Health Visitor's Certificate for appointment as **HEALTH VISITOR** in the Weymouth area. Salary in accordance with the Nurses and Midwives Whitley Council scale. Uniform will be provided and a travelling allowance paid. Applicants must be able to drive a car.

Application forms from the **CLERK OF THE COUNTY COUNCIL**, County Hall, Dorchester, to be returned by January 22nd, 1953. 7

HASLEMERE AND DISTRICT HOSPITAL.

HASLEMERE, SURREY.

STUDENT NURSES required for vacancies in January. Preliminary Training School. Three year training.

Full for particulars, apply to **MATRON.** 11

GRANTHAM AND KESTEVEN GENERAL HOSPITAL.

MANTHORPE ROAD, GRANTHAM, LINCS.

Applications are invited from well-educated young women between 18 and 30 years. Three years' **STUDENT NURSE** training, including 12 weeks' Preliminary Training School.

Modified block system of training, with 48-hour week.

Vacancies January and June, 1953. Candidates on the Supplementary Register accepted for two years' training. Salary and conditions of service in accordance with the Whitley scale. Application forms from the **MATRON.** 9

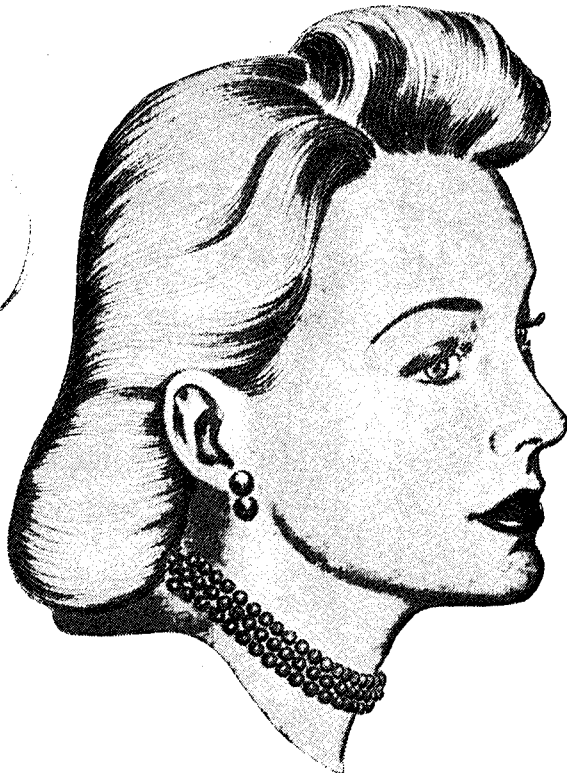

Do you lead an exacting life?

No need to suffer dreary 'off-days' if you are wise and *always* ask for Mene or Menex, for complete comfort and security. Developed from more than 50 years experience, the superb quality of Mene and Menex demonstrates a consistent uniformity in manufacture that unfailingly provides correct pad absorbency. Supplied with moistureproof back and non-stretch gauze covering, they are available in sizes to meet all requirements. Hygienically bag-packed for cleanliness and simplicity of handling. Always ask for Mene or Menex, and be certain.



[previous page](#)

[next page](#)